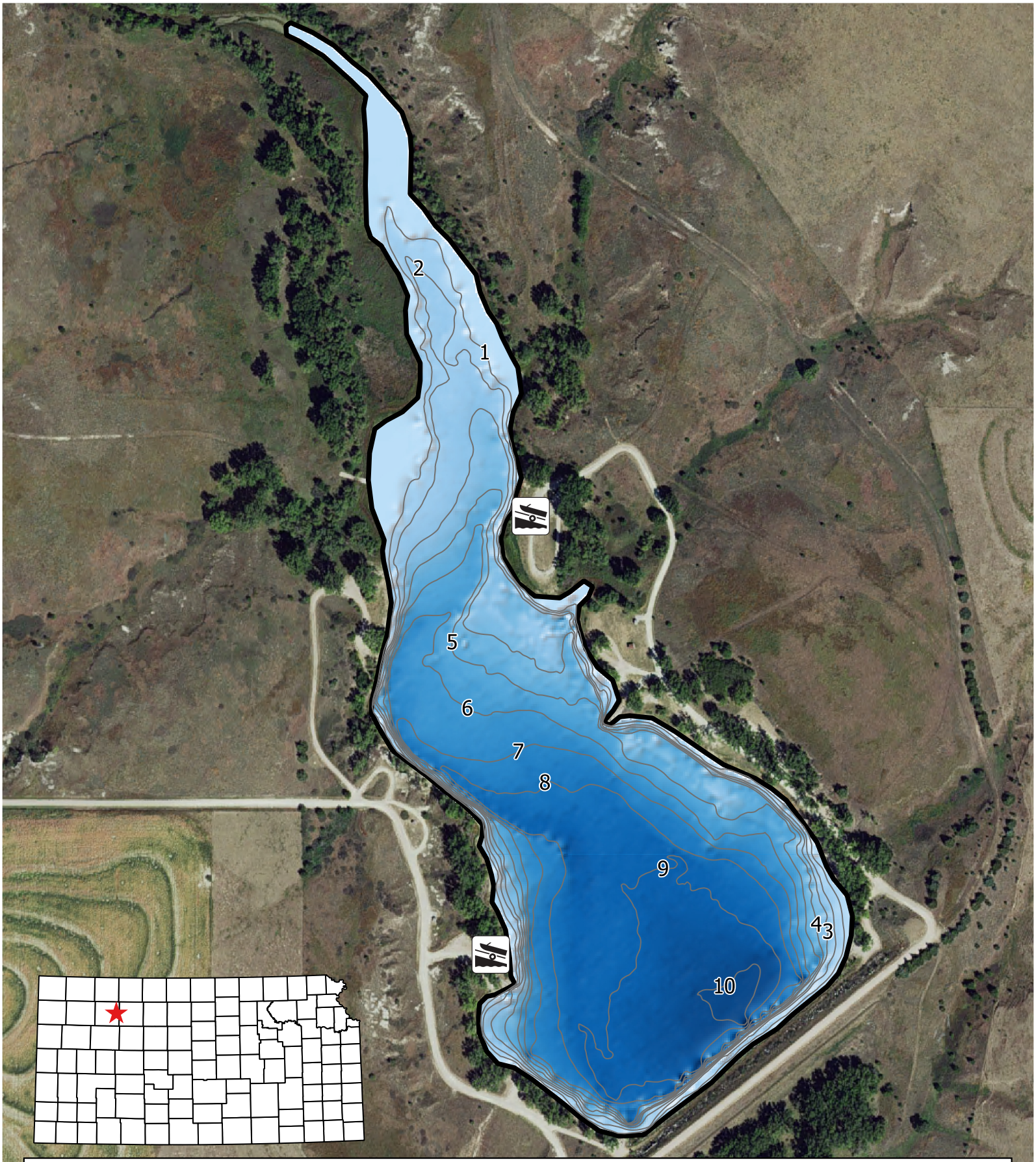

Sheridan State Fishing Lake

39.3596N, 100.2286W
Area: 42 acres
Volume: 245 acre-feet
Mean depth: 5.8 feet
Maximum depth: 13.7 feet

N

150 0 150 300 450 ft

NOTE: THIS MAP FOR REFERENCE ONLY
The requestor must be aware of data conditions and ultimately bear responsibility for the appropriate use of information with respect to possible errors, original map scale, collection methodology, data currency, water level, and other conditions specific to these data.

Kansas Department of Wildlife, Parks and Tourism

Data collected September, 2014